

SOUTH BAY



CRUISING CLUB

1954

# South Bay Cruising Club

Formed in 1951 to fill a long-felt need for an organization of cruising sailormen in Great South Bay, L.I., this Club is devoted to a program that will encourage and improve the joys of cruising and racing in sailing craft.

<b>O</b>	John F. Young, Commodore
<b>F</b>	Richard Blue, Vice Commodore
<b>F</b>	Herbert Horn, Rear Commodore
<b>I</b>	Henry A. V. Post, Secretary
<b>C</b>	Jack Held, Treasurer
<b>E</b>	Dr. David L. MacDonell, Jr., Fleet Captain
<b>R</b>	Dr. William G. Hansen, Fleet Surgeon
<b>S</b>	Freeman Bloodgood, Chanteyman

## BOARD OF GOVERNORS

William Cain  
 Ferdinand Wyckoff  
 Macklin Boettger  
 Hervey G. Smith

## COMMITTEE CHAIRMEN

John Beinert, Handicap  
 Jack Travis, Regatta  
 Thomas Hanaway, Entertainment  
 Merritt L. Smith, Gruise

## Member Club of North American Yacht Racing Union

### 1954 SCHEDULE

January 30th	Annual Dinner Dance	Southward Ho Country Club
May 29th	Commissioning Day	Babylon Yacht Club
June 19th	Children's Day	Garbage Cove, Cedar Beach
July 4th	Handicap Race	Babylon Yacht Club
July 17-24	Annual Cruise	To Essex, Conn. and Return
July 31st	West Island Race	Rendezvous Connetquot River
August 14th	Over-night Race	Babylon to Bellport and Return
Sept. 6th	Handicap Race	Wet Pants, Sayville
Sept. 18th	Handicap Race	Sayville Yacht Club
Oct. 3rd	Fall Rendezvous	Whirlpool Pt., Captree Is.

### HANDICAP RULE

Length plus square root of Sail Area times Rig Allow. times Prop Allow.

Ratings obtained from this Rule are subject to arbitrary change by the Committee if a yacht's actual racing performance requires it. In 1954 the Committee will use 50% Rule and 50% Performance.

N. Gist Lamdin, Jr.\*  
 Bryan Lawrence\*  
 Robert Lawrence  
 Paul J. Leach  
 Gorham J. Lippman  
 Dr. David L. MacDonell, Sr.  
 Dr. David L. MacDonnell, Jr.  
 Edward Macy  
 J. Paul Maynard\*  
 Boyd Max  
 John J. McInerney  
 Edgar L. Newhouse, 3rd\*  
 Nathaniel Norton  
 Carl Nutzhorn\*  
 Bryan M. O'Reilly  
 J. V. O'Shea, Jr.\*  
 George Owens\*  
 Robert Pasch  
 Robert L. Patterson\*  
 Stuart Patterson  
 Eugene W. Peck\*  
 Marshall W. Picken  
 William Plauth  
 Edmund W. Poor\*  
 Henry A. V. Post  
 Owen Reed\*  
 Edward W. Ricketts\*  
 John Robbins\*  
 John L. Roberts\*  
 William John Roberts  
 Oscar Rosner  
 Wallace C. Ross\*  
 August Schardt  
 George R. Shephard\*  
 Edward Skeffington\*  
 Hervey G. Smith  
 Merritt L. Smith  
 Howard Snyder  
 David Southard\*  
 John Spear, Jr.  
 Elwood Sprague  
 Ted Sprague  
 Robert M. Steward\*  
 Donald D. Streit  
 William Strong\*  
 Steward M. Strong\*  
 Daniel E. Swain  
 James Swan, Jr.  
 Stetson A. Swan\*  
 Robert J. Tarr

41 Sequams Lane East  
 1 Virginia Avenue  
 250 Fire Island Ave.  
 Denton Building  
 144 Ocean Avenue  
 15 Greeley Ave.  
 123 Gillette Ave.  
 Trebar Road  
 Garner Lane  
 12 Brightwaters Place  
 105 Sunset Drive  
 31 Willow Street  
 Seaman Avenue  
 23 Sherwood Road  
 112 Saxon Avenue  
 40 Paumanake Avenue  
 300 Maple Street  
 42 Dundee Avenue  
 16 Folkstone Road  
 Annuskemunica Road  
 9 Mnrse Avenue  
 West Islip Road  
 19 Hildreth Road  
 Garner Lane  
 Oak Neck Lane  
 137 Prospect St.  
 Mortimer Avenue  
 5 Girard Avenue  
 25 Sumpwam's Place  
 833 East Bay Drive  
 60 Ripplewater Ave.  
 13 Academy Lane  
 716 South Center Ave.  
 214 Melberry Road  
 60 Prospect St.  
 76 Hampton St.  
 169 Sequams Center Lane  
 72 Shore Road  
 Willow Street  
 Suffolk Lane  
 Sterling Avenue  
 1140 East Rockaway Blvd.  
 21 Columbia Avenue  
 Brown's Lane  
 Secatogue Lane  
 175 West Islip Road  
 Box 425  
 43 Cormack Court  
 29 Cormack Court  
 Peninsula Drive

West Islip  
 Babylon  
 Babylon  
 Mineola  
 Amityville  
 Sayville  
 Sayville  
 Amityville  
 Baysshore  
 Massapequa  
 Sayville  
 Babylon  
 Bayport  
 Rockville Center  
 Sayville  
 Babylon  
 Islip  
 Babylon  
 Amityville  
 Babylon  
 Babylon  
 Babylon  
 Babylon  
 Amityville  
 Bayshore  
 West Islip  
 Babylon  
 Babylon  
 Bayshore  
 Babylon  
 Babylon  
 Massapequa  
 Bellport  
 Bellmore  
 Babylon  
 Babylon  
 Sayville  
 Babylon  
 Babylon  
 Babylon  
 East Islip  
 East Patchogue  
 Hewlett  
 Rockville Center  
 Bellport  
 West Islip  
 Babylon  
 Babylon  
 Babylon  
 Babylon  
 Babylon

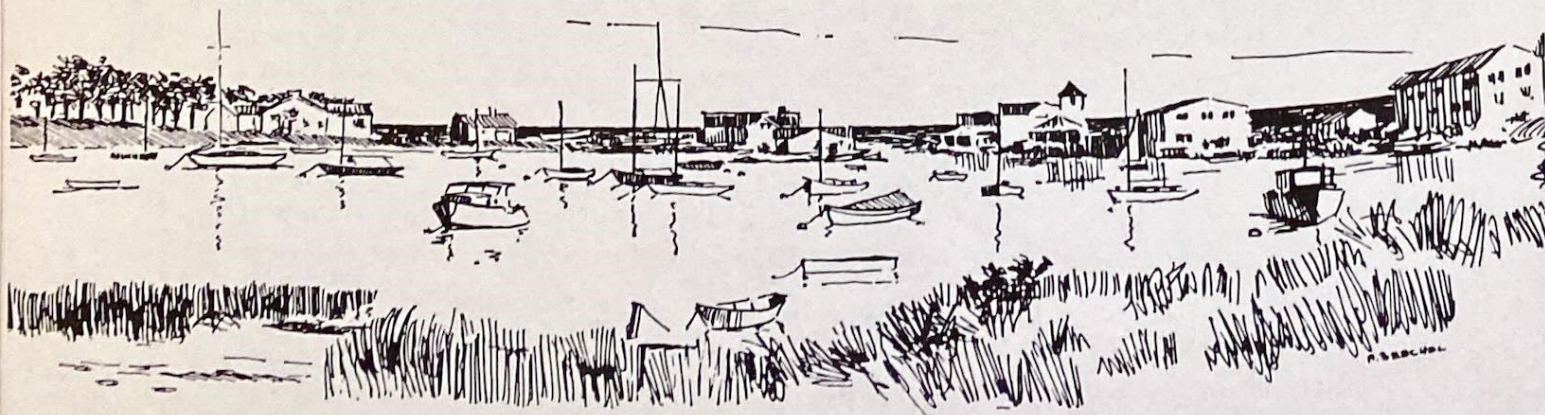

52

Richard Thall  
 Albert Taylor  
 William Torry\*  
 Jack Travis  
 Richard W. Trumble\*  
 Thomas Underhill  
 Joseph K. Vandenberg\*  
 H. H. Wallace\*  
 E. B. Wayland  
 James C. Whittaker\*  
 Daniel Whittelsey\*  
 John Williams\*  
 Allen Wills  
 Edward C. Wimmerstedt  
 Ferdinand Wyckoff  
 John A. Young  
 Joseph F. Young\*  
 John F. Young  
 Frederick Zimmerman  
 Fred W. Zimmerman\*

Windsor Avenue  
 21 South Bay Place  
 66 Strong Avenue  
 Fairway East  
 15 Dorset Lane  
 33 Washington St.  
 10 Sumpwams Lane  
 60 Sunset Drive  
 10 Long Drive Ct.  
 50 Crescent St.  
 230 East 73 Street  
 38 Village Line Road  
 112 Park St.  
 848 East Bay Drive  
 Box 174  
 Zipp Avenue  
 Village Line Road  
 106 West Islip Rd.  
 10 Sequams Lane North  
 23 Marbourne Road

Brightwaters  
 Massapequa  
 Babylon  
 Sayville  
 Babylon  
 Babylon  
 Babylon  
 Bayshore  
 Bayshore  
 Babylon  
 New York  
 Babylon  
 Bedford, Va.  
 Babylon  
 Babylon  
 East Patchogue  
 Babylon  
 West Islip  
 Babylon  
 Bethpage

### "CONNETQUOT RIVER"

To the tune of the "Codfish Shanty" – moderato con brio  
 Great South Bay is mighty shoal, heave away, heave away  
 Our Commodore needs a sounding pole, O Connetquot River.

#### *Refrain*

Heave away, my bully bully boys, heave away, heave away  
 Heave away, why don't you make a noise, O Connetquot River  
 Should the wind die out and engine balk, heave away, h-----  
 In our olde Bay you can always walk, O Connetquot River  
 Now South Bay gals have lovely gams, heave away, h----  
 They get that way from treadin' clams, O Connetquot River.  
 A sailing ship has right o way, heave away, heave away  
 But don't be sure on Great South Bay, O Connetquot River



### IN MEMORIAM

J. BRION FOULKE JR. – On 17 July 1954 the sailormen of Great South Bay lost a great friend and our club lost a fine member. Brion was an ever-willing volunteer for any service to the club. But more important was his cheerful outlook and fine disposition which made those of us who knew him better men because of it.

# S. B. C. C. FLEET

NO.	YACHT	OWNER	RIG	LOA	DRAFT	H.P.	SLEEPS	BUILT	DESIGNER	BUILDER
1	Mary Clyde	MacDonell	Gf Ywl	33	3	25	3	1937	S/S	Howell
2	Tondelayo	Deale	Cat	26	3	25	4	1912	Crosby	
3	Maumac	Boettger	Ywl	36	3½	25	6	1934	Mower	Langille
4	Reverie	Young	Ywl	40½	3¾	42	6	1913	Cox Stevens	Fyfe & Hittdorf
5	Musketeer	Spear	Slp	30	4¼	11	2	1954	Rayner	Curtis & Tate
6	Whistler	Hard	Slp	46	4	65	6	1921	Geo. Bishop	
7	Katinka Sr.	M. Smith	Ywl	35	3½	40	2	?	Lawley	
8	Lorraine	Held	Cat	25	2½	25	2	1917	Crosby	
10	Teezim	Zimmerman	Cat	24	2½	30	2	1921	Schwartz	
12	Bewitched	Bennett	Ktch	30¾	5	25	4	1936	Rhodes	Peterson
13	Falcon	Wyckoff	Slp	36½	3¼	25	6	1935	Wicks Bros.	
14	Seafarer	Henderson	Slp	26	3½	-	4	1937	Whitestone	
15	Chantey	Baldwin	Slp	30	3¼	25	3	1947	S/S	Jakobson
16	Periwinkle	Hack	Slp	32	3	25	4	1948	Hack	Oceanside
17	Tradewinds	Thall	Ktch	31	3½	52	5	1927	Munroe	Granger Bros.
18	Morning Star	H. G. Smith	Ktch	32¾	3	25	3	1946	Smith	Jorgenson
19	Sea Witch	Brayshaw	Slp	25	4	25	3	1940	Dill, City Is.	
20	Judy	Hansen	Slp	26	2½	10	3	1927	Crosby	
21	Chico	Braddon	Slp	26	3	40	4	1925	Crosby	
22	Bear	Becker	Cat	24	2	25	2	?	Crosby	Paige

20

# S. B. C. C. FLEET

NO.	YACHT	OWNER	RIG	LOA	DRAFT	H.P.	SLEEPS	BUILT	DESIGNER	BUILDER
23	Escape	Lippman	Ywl	23 <sup>3</sup> / <sub>4</sub>	3	5	2	1941	Alden	NE Marine
24	White Swan	Connett	Slp	24	2	25	2	1940	NE Marine	
25	Cirrus	Chapman	Slp	21	1 <sup>1</sup> / <sub>2</sub>	12	2	1945	Atkin	Darius
26	Gannet	Wayland	Slp	21	2	12	2	1946	A. R. True	
28	Blue Jacket	Blue	GfSlp	26	2	22	4	1939	White	DeLorie
29	Lively Lady II	Dupree	Slp	23	3	10	2	1938	Crocker	Lee
30	Que Pasa	Wills	Slp	32	3 <sup>1</sup> / <sub>4</sub>	25	4	1924	Alden	Pendleton
33	Ranger	Plauth	Ctr	34 <sup>1</sup> / <sub>2</sub>	3 <sup>3</sup> / <sub>4</sub>	45	4	1939	Atkin	Hodgson
36	Macy II	Post	Slp	32	1 <sup>1</sup> / <sub>4</sub>	25	2	1940	Whitehauch	
37	Lotus	Jennings	Slp	38	2 <sup>1</sup> / <sub>2</sub>	30	3	?	?	
41	Nancee	Bradt	Slp	26	2	25	2	1938	Meyer	NE Marine
43	Spicy Isles	Hamlin	Slp	23	1 <sup>1</sup> / <sub>2</sub>	6	3	1948	Cy Hamlin	
44	Cygnat	Swan	Slp	26	3 <sup>1</sup> / <sub>2</sub>	12	2	?	Norway	
45	Windward	I. Sprague	Slp	24 <sup>1</sup> / <sub>2</sub>	2 <sup>1</sup> / <sub>4</sub>	12	3	1940	Sweisguth	Knudson
47	Portia Too	Jones	Slp	21	2	6	2	1944	Wm. Crosby	
48	Amberjack	S. Baldwin	Slp	24	2	6	2	1950	Sprague	
49	Majorca	Pasch	Cat	21	1 <sup>1</sup> / <sub>2</sub>		2	1902	Gil Smith	"BB"
50	Teal	Underhill	Cat	22 <sup>1</sup> / <sub>2</sub>	3	25	4	1927	Dexter	
51	Stormalong	Adams	Ktch	38		45	6			
52	Halcyon	Davis	Slp	21	2	5 <sup>1</sup> / <sub>2</sub>	2	1951	Wm. Crosby	Davis
53	Lady Lou V	Beinert	Cat	22	2 <sup>1</sup> / <sub>2</sub>	16	2	1936	Sweisguth	Haff

21

# S. B. C. C. FLEET

NO.	YACHT	OWNER	RIG	LOA	DRAFT	H.P.	SLEEPS	BUILT	DESIGNER	BUILDER
54	Cutty Sark	Norton	Ktch	36	3 <sup>3</sup> / <sub>4</sub>	60	6	1926	Conv. Interclub	
55	The Shrimp	Peck	Slp	22	3	10	3	?	Cape Cod Ship	
56	Scamp	Paterson	Slp	30	2 <sup>1</sup> / <sub>2</sub>		2	1898	Wicks	
61	Cataumet	Howell	Cat	22 <sup>1</sup> / <sub>2</sub>	2 <sup>1</sup> / <sub>2</sub>	16	2	?	Crosby	
62	Junior	J.A. Young	Slp	24	2	5	3	1949	Farrell	Mill River
63	Sassenach	Henry	Ktch	33 <sup>1</sup> / <sub>2</sub>	2 <sup>1</sup> / <sub>2</sub>	25	4	1953	Dickerson	
64	Miss Modesty	Joe Young	Slp	28	2 <sup>1</sup> / <sub>2</sub>		2	1910	Gil Smith	"AA"
65	Sou'wester	Leach	Slp	29	3	20	4	1940	Hodson - New Eng. Marine	
66	Sea Gull	Collis	Cat	18	1 <sup>1</sup> / <sub>2</sub>	-	2	1942	Unknown	
67	Rose Of Tralee	Schaardt	Ywl	29	4 <sup>1</sup> / <sub>2</sub>	25	3	1928	Unknown	
68	Manx	Hanaway	Cat	22	2 <sup>1</sup> / <sub>2</sub>	25	2	1930	Sweisguth	
69	Triton	Hildreth	Slp	21 <sup>3</sup> / <sub>4</sub>	2 <sup>1</sup> / <sub>2</sub>	12	2	1939	Kohman	
70	Lorelei	Lawrence	Slp	32	2 <sup>3</sup> / <sub>4</sub>	25	4	1916	Crosby	
71	Chiquita	Cain	Cat	25	2 <sup>3</sup> / <sub>4</sub>	41	2	1915	Wilton Crosby	
72	Southern									
	Cross	Macy	Slp	34					ex-Interclub	
73	Tailwind	Gauch	GfSlp	27	4 <sup>1</sup> / <sub>2</sub>	25	2	1922	Unknown Bremen, Germany	
74	Mae-T	Taylor								
75	Wooden World	Streit	Schr	31	2 <sup>1</sup> / <sub>2</sub>	35	4	1938	Unknown	
76	Trollop II	Ricketts	Cat	18						
31	Naiad	Fick	Cat	24 <sup>1</sup> / <sub>2</sub>	2 <sup>3</sup> / <sub>4</sub>	25	2	?	Crosby	

20

# S. B. C. C. FLEET

NO.	YACHT	OWNER	RIG	LOA	DRAFT	H.P.	SLEEPS	BUILT	DESIGNER	BUILDER
77	Windward	R. Davison	Ktch	36						
79	Sumaka II	Eggerstedt	Ywl	26	3	10	4	1941	J.H. Wetherall	
80	Gull	Picken	Ktch	36½	3¾	55	6	1929	Winslow	
81	Blue Angel	O. Davison	Slp	24						
82	Sharon Kanoa	Healy								
83	Stella Maris	O'Reilly	Slp	22	2½	6				Cape Cod Shipyard.
84	Extra Dry	Davies	Slp	24	2¾	16	2	1954	Davies	Davies
85	Ranee	F. Fuller	Ywl	36	3	60	4	?	?	
86	Minx	S. Berkowitz		22	2	8	2	1952	Carter & Wiltholz	
87	Betty	P. Ketcham	Slp	24	2	16	2	1954	P. Ketcham	
88	Santara	Zimmerman								
89	Spindrift	Tarr	Slp	25	3¼		4	1954	Van de Stadt	
90	Windrift	David								
91	La Juegera	Max								
92	Madcap II	Roberts	Slp	25	4	16	2	1941	N.E. IN.	
93	Whimsey	Wimmerstedt	Slp	28	3	40	4	1953	W	
94	Mailibu	Ehlers								
R4	Ellen	McInerney	Slp	33	28			1910	Gil Smith "R"	
287	Sea Dust	Blossom	Ctr	40	3½	110	4	1920		

19

80

2

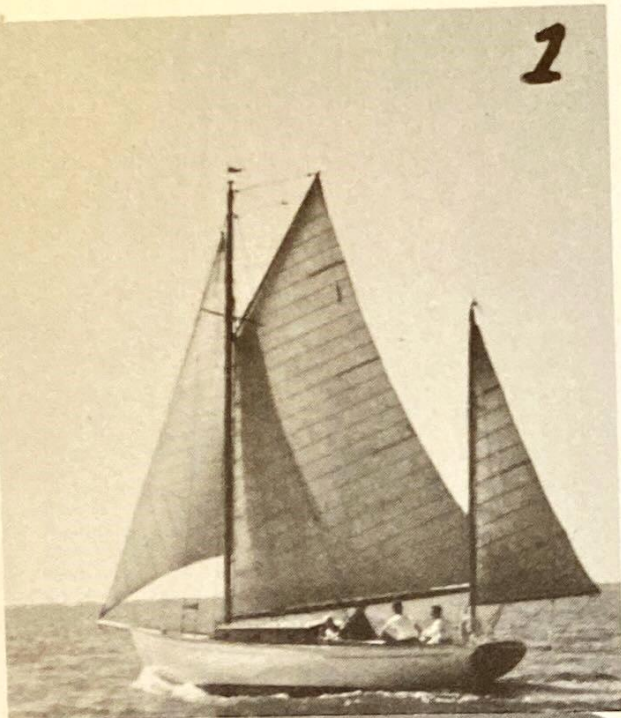

3

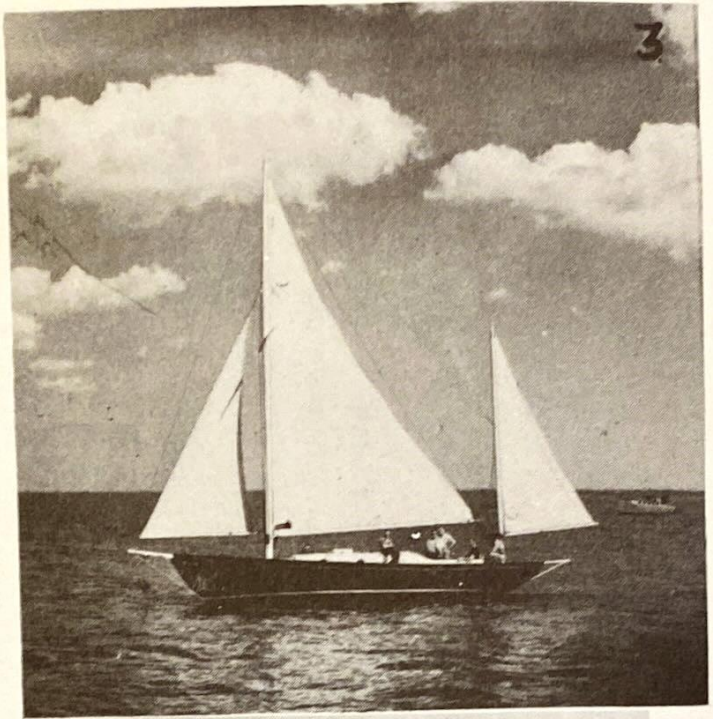

4



5

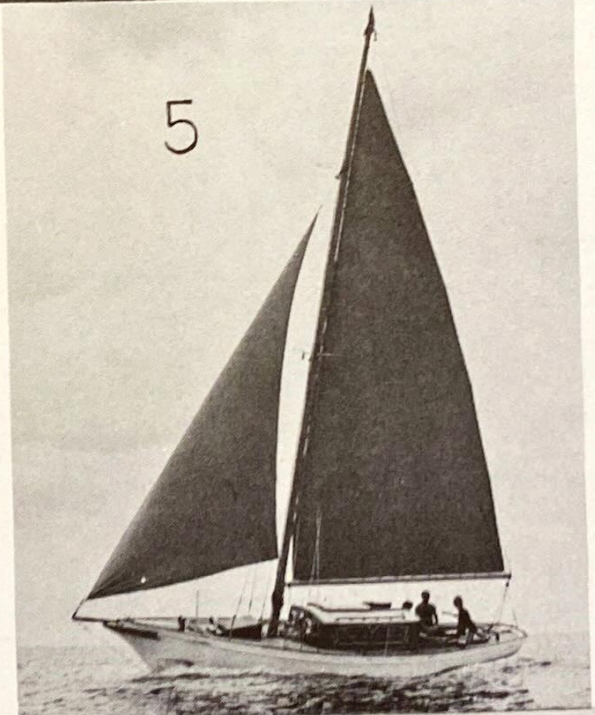

6

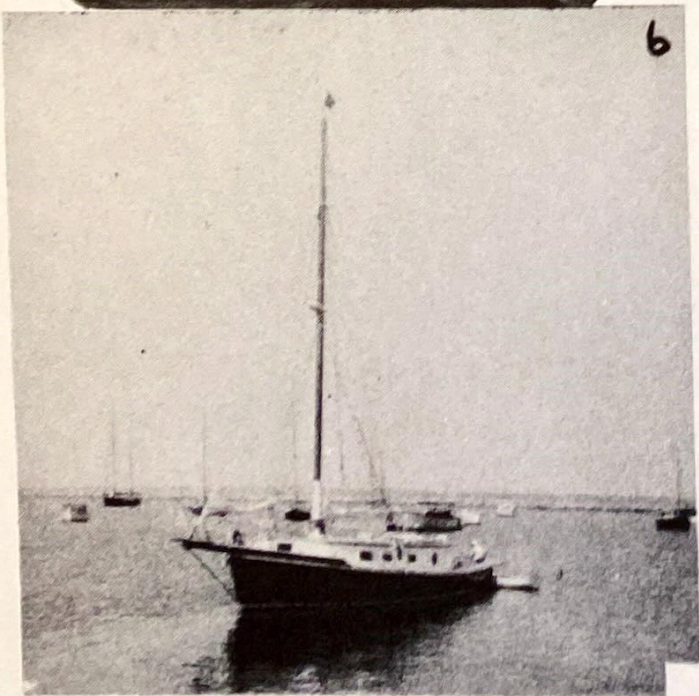

91



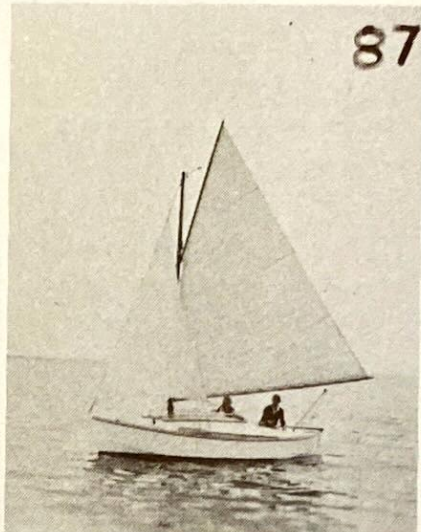
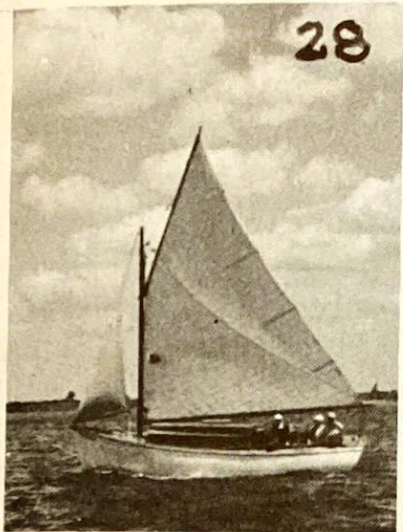

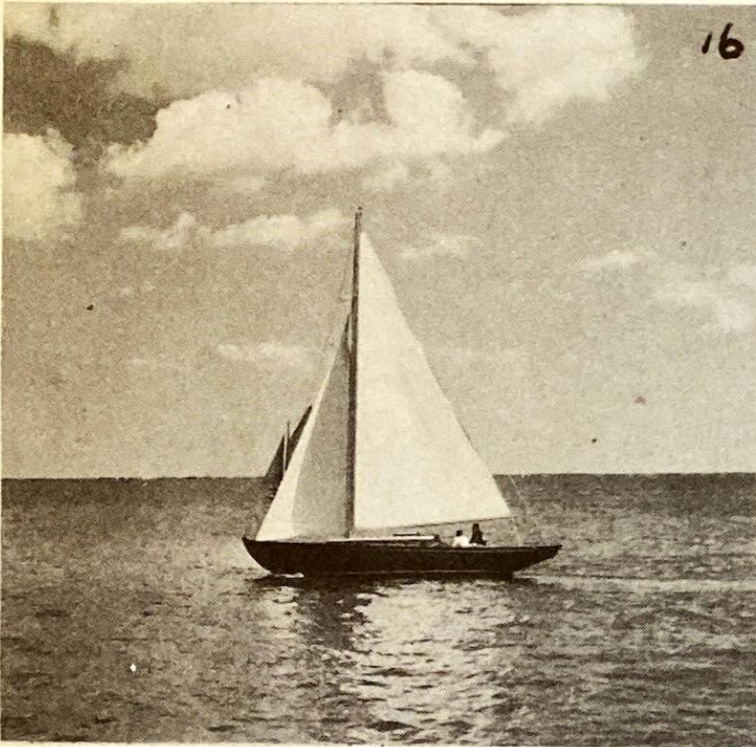
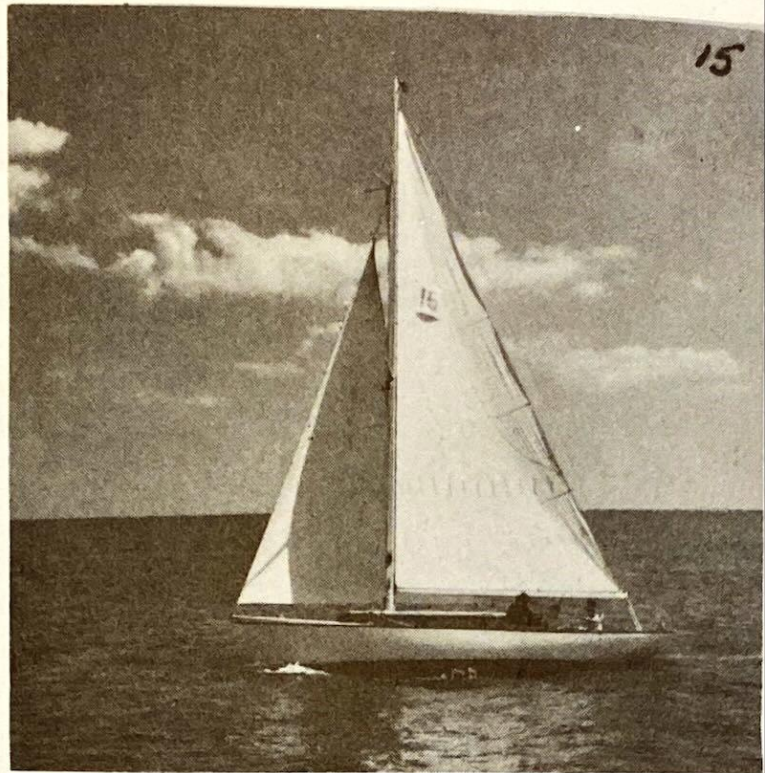
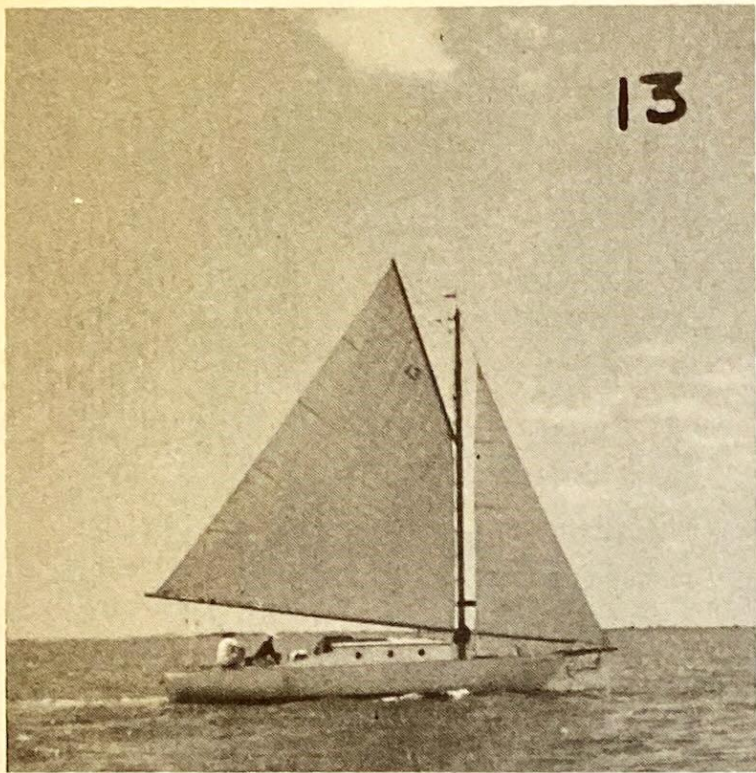

25

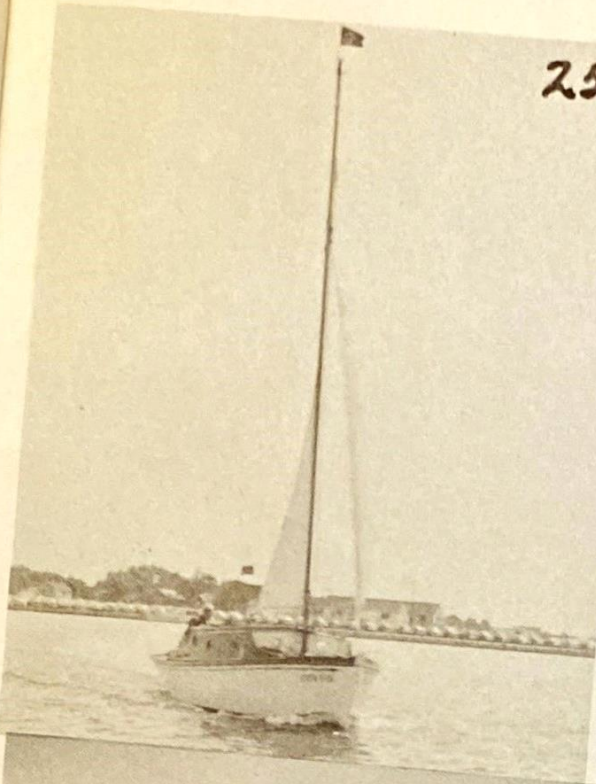

26

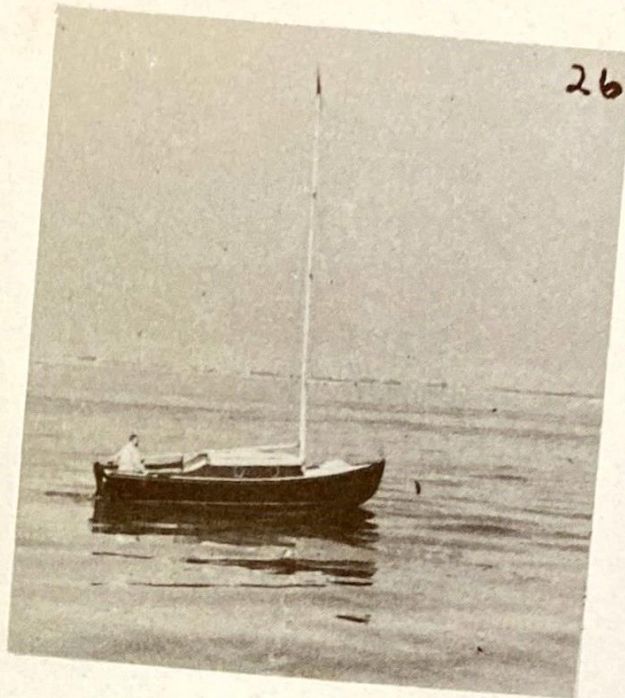

29

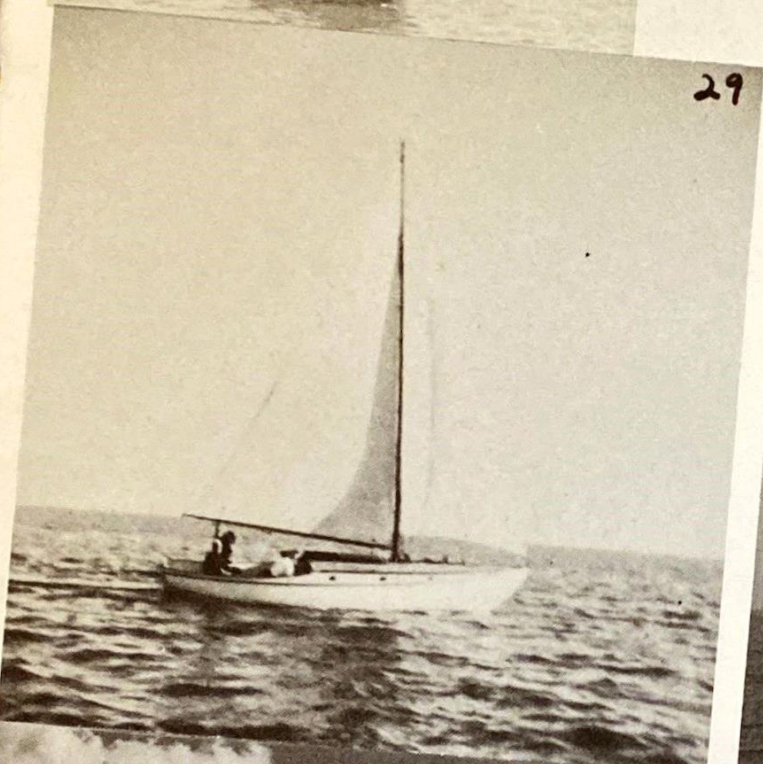

30

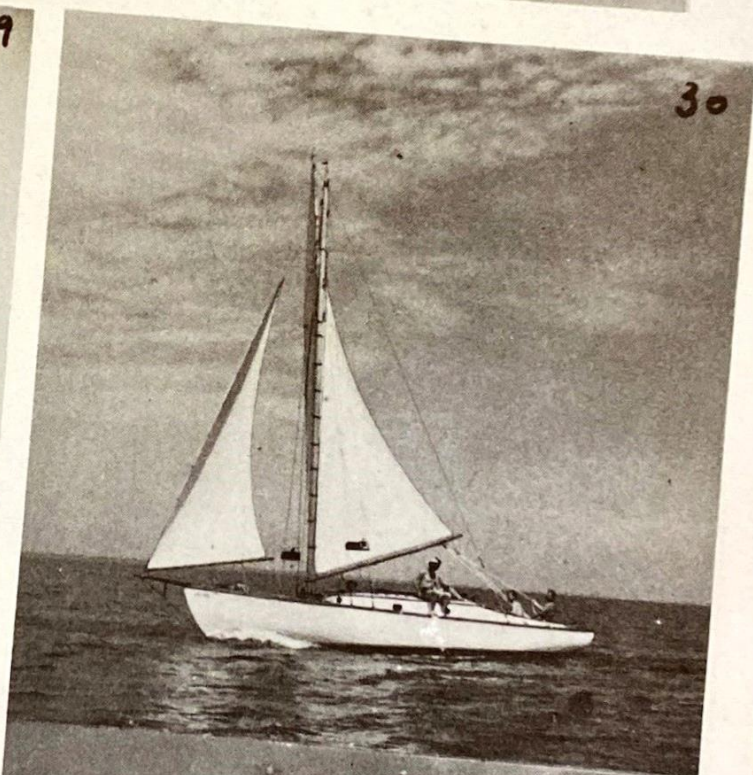

33



36

